

# Estudio LXX

(Fuga)

Emilio Pujol

$\text{♩} = 54$

7

12

17

22

27

32

37

76

79

83

88

93

97

100

103

108

113

118

123

128

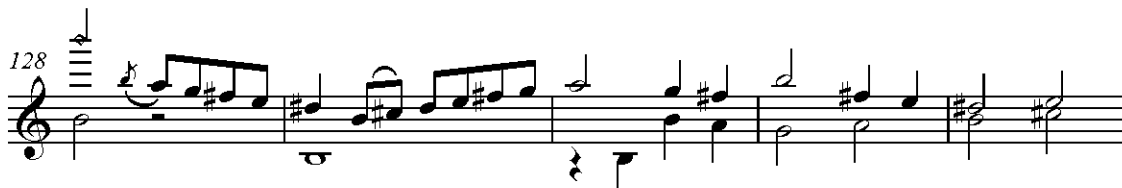

133

139

144

149

154

158

162

166

172

176

*poco a poco crescendo e accel. . .*

179

181
